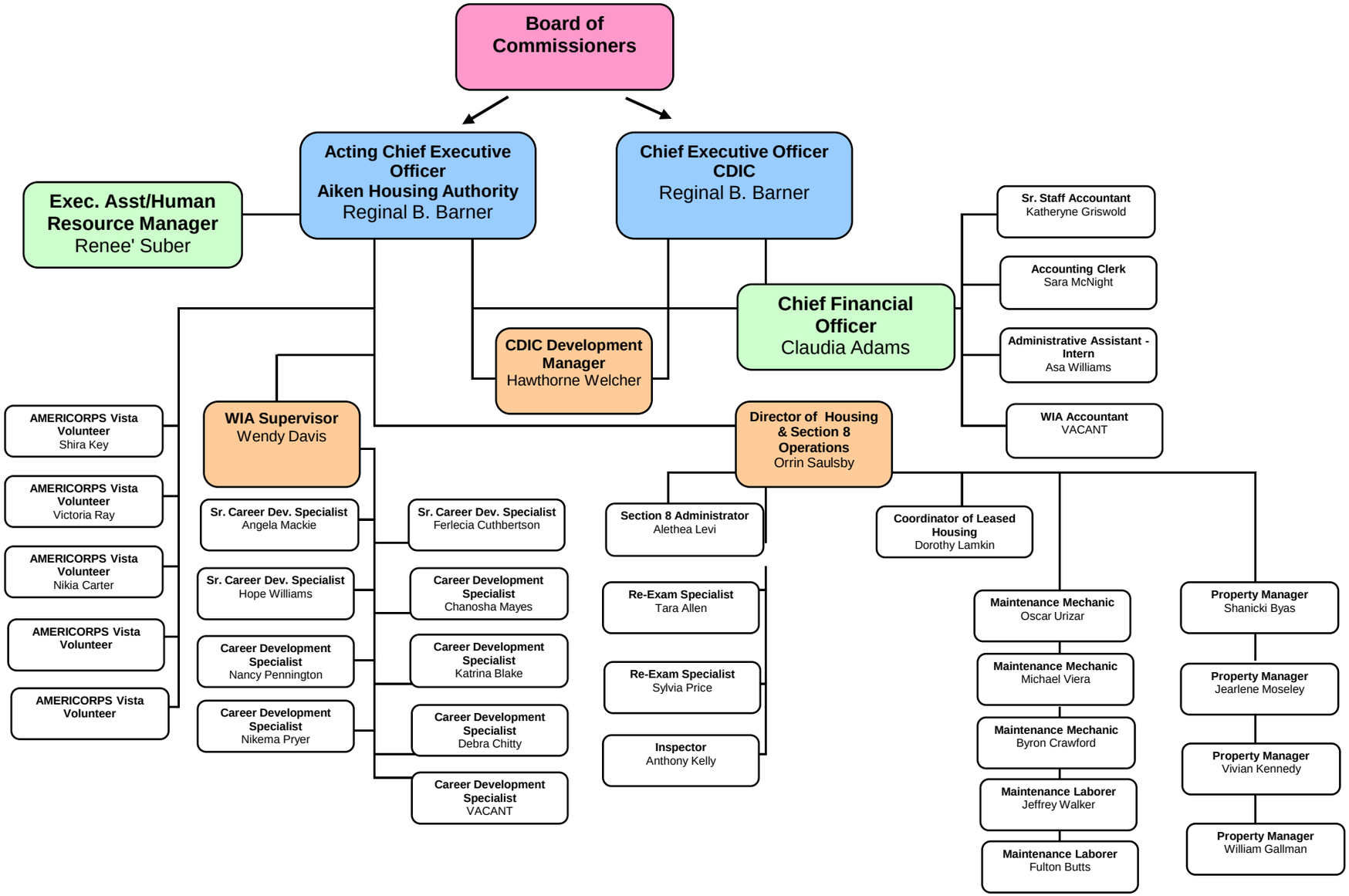
Board of Commissioners
Acting Chief Executive Officer
Aiken Housing Authority
Reginal B. Barner
Chief Executive Officer
CDIC
Reginal B. Barner
Exec. Asst/Human Resource Manager
Renee' Suber
Sr. Staff Accountant
Katheryne Griswold
Accounting Clerk
Sara McNight
Administrative Assistant - Intern
Asa Williams
WIA Accountant
VACANT
Chief Financial Officer
Claudia Adams
CDIC Development Manager
Hawthorne Welcher
AMERICORPS Vista Volunteer
Shira Key
AMERICORPS Vista Volunteer
Victoria Ray
AMERICORPS Vista Volunteer
Nikia Carter
AMERICORPS Vista Volunteer
AMERICORPS Vista Volunteer
WIA Supervisor
Wendy Davis
Director of Housing & Section 8 Operations
Orrin Saulsby
Sr. Career Dev. Specialist
Angela Mackie
Sr. Career Dev. Specialist
Hope Williams
Career Development Specialist
Nancy Pennington
Career Development Specialist
Nikema Pryer
Sr. Career Dev. Specialist
Ferlecia Cuthbertson
Career Development Specialist
Chanosha Mayes
Career Development Specialist
Katrina Blake
Career Development Specialist
Debra Chitty
Career Development Specialist
VACANT
Section 8 Administrator
Alethea Levi
Re-Exam Specialist
Tara Allen
Re-Exam Specialist
Sylvia Price
Inspector
Anthony Kelly
Coordinator of Leased Housing
Dorothy Lamkin
Maintenance Mechanic
Oscar Urizar
Maintenance Mechanic
Michael Viera
Maintenance Mechanic
Byron Crawford
Maintenance Laborer
Jeffrey Walker
Maintenance Laborer
Fulton Butts
Property Manager
Shanicki Byas
Property Manager
Jearlene Moseley
Property Manager
Vivian Kennedy
Property Manager
William Gallman